

Erythrocyte Index of Residents Exposed to Lead in Tambaklorok, Semarang, Indonesia

by Budi Santosa

Submission date: 14-Aug-2021 05:20PM (UTC+0700)

Submission ID: 1631283872

File name: 11._Erythrocyte_index_of_JTL.pdf (364.95K)

Word count: 3587

Character count: 17722

1

Jurnal Teknologi Laboratorium

Vol.9, No.2, 2020, pp. 151 – 158

ISSN 2580-0191(Online), ISSN 2338 – 5634(Print)

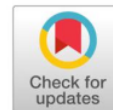
DOI: [10.29238/teknolabjournal.v9i2.213](https://doi.org/10.29238/teknolabjournal.v9i2.213)Journal homepage: <https://www.teknolabjournal.com/index.php/jtl/index>**Original Research****Erythrocyte index of residents exposed to lead in Tambaklorok, Semarang, Indonesia****Budi Santosa^{a*}, Herlisa Anggraini^b, Ika Dyah Mawami^c, Niza Muliaturun^d, Ardiansyah Nugroho^e, Uly Syarah^f, Siti Atika Risqoeni^g**Department of Medical Laboratory Technology, ⁷Universitas Muhammadiyah Semarang, Semarang, Indonesia^aE-mail address: budisantosa@unimus.ac.id^bE-mail address: herlisa@unimus.ac.id^cE-mail address: ikadyah1708@gmail.com^dE-mail address: nizamuliaturun42@gmail.com^eEmail address: nugrohoardi768@gmail.com^fEmail address: uly Sarah19@gmail.com^gEmail address: atikarisqoeni1305@gmail.com**HIGHLIGHTS**

The erythrocyte index value was mostly in the normal category

16

ARTICLE INFO**Article history**

Received Date: March 03, 2020

Revised Date: Aug 18, 2020

Accepted Date: Aug 26, 2020

Keywords:*Classification of types of anemia
Erythrocyte index
peripheral blood smear preparation***ABSTRACT**

Erythrocyte index can form erythrocyte morphology in the peripheral blood smear preparation. Lead exposure in Tambaklorok exceeds the threshold that affects anemia. The purpose of this study was to determine the erythrocyte index confirmation with erythrocyte morphology in the peripheral blood smear preparation. A cross-sectional study was conducted in 2 month in Tambaklorok Semarang residents and 104 samples were taken using the purposive technique. Erythrocyte index was measured using the hematological analyzer and erythrocyte morphology in the peripheral blood smear preparation using Giemsa painting. Erythrocyte index confirmation with the peripheral blood smear preparation was analyzed using the Gamma statistical relationship test. The results showed that the erythrocyte index value was mostly in the normal category, i.e., MCH 68 (64.4%), MCHC 61 (58.6%) and MCH 58 (56%) and below normal category were MCH 45 (42.95%), MCHC 41 (39.4%), and MCV 36 (34.3%). Erythrocyte morphology was mostly hypochromic, namely 46 (44.23%), normochrome 40 (38.46%), and hyperchrome 18 (17.3%). Relationship of MCH with erythrocyte color p-value 0.037 with size p-value 0.038. Conclusion of erythrocyte index confirmation, especially MCH with the peripheral blood smear preparation, there was a match on the color and size of erythrocytes, while the MCV and MCHC value had no significant relationship.

This is an open-access article under the CC-BY-SA license.

***Corresponding Author:****Budi Santosa**

Master of Science Medical Laboratory, Universitas Muhammadiyah Semarang

Jl. Kedungmundu Raya 18 Semarang

Email: budisantosa@unimus.ac.id

1. INTRODUCTION

Erythrocyte index was determined by calculating three parameters, namely hemoglobin (Hb), hematocrit (Ht) levels, and the number of Erythrocytes. Erythrocyte index calculation results show the average volume of erythrocytes and the average hemoglobin per erythrocyte, the average concentration of hemoglobin per erythrocyte. Clinically examination of the erythrocyte index is used as a filter for diagnosing anemia and its classification based on erythrocyte morphology.¹ Measurement of erythrocyte index needs to be confirmed using erythrocyte morphology examination on the peripheral blood smear preparation.²

Erythrocyte index consists of mean corpuscular volume (MCV), mean corpuscular hemoglobin (MCH), mean corpuscular hemoglobin concentration (MCHC). MCV is measured by comparing Ht levels with the number of erythrocytes in million / ul multiplied by 10 in femtoliter units (fl), MCH is measured by comparing Hb levels with the number of erythrocytes in million / ul multiplied by 10 by picogram units (pg), M_C is measured by comparing Hb levels with Ht multiplied by 100%. MCV reference values 82-92 fl, MCH 27-31 pg, and MCHC 30-35 gr / dl.³

Peripheral blood smear preparation is a strategy to see the morphology of blood cells including erythrocytes, leukocytes, and thrombocytes.⁴ Erythrocyte morphology is examined based on size, color, shape, and inclusion. High MCV and MCH will give an overview of the size of erythrocytes in peripheral blood smear preparation enlarge (macrocytes) and otherwise if the MCV and MCH are low, then the size of erythrocytes in peripheral blood smear preparation becomes smaller (microcytes).³ It is important to know how the erythrocyte morphology in peripheral blood smear preparation is useful for confirming the erythrocyte index.

Increased MCV is found in aplastic anemia, hemolytic anemia, pernicious anemia, folic acid deficiency anemia, while decreased MCV is found in microcytic anemia, iron deficiency anemia, thalassemia, sickle cell anemia, lead/plumbum poisoning.^{5,3}

Lead exposure can cause anemia through the Delta-aminolevulinic acid dehydratase (ALAD) enzyme inhibition pathway in the heme biosynthesis process and has been proven,⁶ but the erythrocyte index is not yet known with confirmation of peripheral blood smear preparation so that anemia is known. The benefits of anemia classification are very useful in the process of managing patients with anemia.

Various causes of anemia include lead exposure either through inhalation, digestion, or skin.⁷ Lead that enters the body will accumulate and cause detoxification in both liver and kidney detoxification organs.^{8,9} Biochemically erythropoietin hormone which functions for erythropoiesis is disrupted so that the formation of erythrocytes is inhibited. Lead can also inhibit the ALAD delta enzyme in the process of heme synthesis, so that heme is not formed which results in decreased levels of hemoglobin in the blood and the volume of erythrocytes becomes abnormal as indicated by a decrease in hematocrit levels. These parameters are used to determine the erythrocyte index.

Tambaklorok is part of the city of Semarang which is located in the northern part close to the north coast. Currently, the Tambaklorok region is a densely populated and industrious area. Various industries that have the potential as sources of lead contamination are the textile, pharmaceutical, power plant, ship repair, paint industry, cosmetics, batteries, pipes, ceramic coatings, children's toys, and others¹⁰ located in Tambaklorok. Industrial waste management is not all good, a lot of industrial waste before going through the treatment process is discharged through the flow of water up to the edge of the sea resulting in polluted marine commodities such as green shells, seaweed, and fish consumed by many Tambaklorok residents. According to research conducted by Supriyantini and Soenardjo 2015, waters around Tanjung Emas including Tambaklorok area found to contain a lead level of 0.06 ppm, while the maximum standard quality was 0.008 ppm.¹¹ Other research conducted by Tm NK 2011, showed Pb levels that polluted the air in Tambaklorok region was 8.41 µg / m³ above the threshold value of quality 2 µg / m³ per 24 hours, the highest compared to other regions in the city of Semarang.¹² Results of research conducted by Marianti A, Prasetya AT, 2013, lead content in hair of North Semarang residents showed that 56 residents had the highest lead content of 17,028 ppm and an average of 8,304 ppm. The cause is thought to

originate from drinking water consumed by the residents containing an average lead level of 6 ppm.¹³ Based on this description, it is probable that lead exposure in Tambaklorok can cause anemia. Therefore the classification of anemia based on the erythrocyte index becomes important to know so that the handling of anemia due to lead exposure can be overcome.

8

2. MATERIAL AND METHOD

This type of analytic research is a cross-sectional approach, study from January to March 2020. The study population is the residents of Tambaklorok Semarang and the number of samples is 104 taken based on the Lemeshow formula.¹⁴ Sampling uses a purposive technique by not limiting age groups to residents who have lived for at least five years. Lead content data from Tambaklorok residents in the form of secondary data were obtained from the study of Marianti A, Prasetya AT, 2013. The erythrocyte index was obtained from measurements of venous blood samples using a hematology analyzer with the impedance principle. Erythrocyte morphology in the form of erythrocyte size and color was identified using peripheral blood smear preparation with Giemsa staining. To confirm the erythrocyte index with erythrocyte morphology in the peripheral blood smear preparation, a relationship test was performed using the Gommer test.

The study was conducted after obtaining ethical clearance from the Medical Faculty of UNISULA Semarang No.064/III/2020/Komisi/Bioetik. The Head of the Clinical Pathology Laboratory of the University of Muhammadiyah Semarang agreed to research after receiving notification of the results of ethical clearance. Erythrocyte index examination and erythrocyte morphology was carried out in the clinical pathology laboratory of Unimus.

3. RESULTS AND DISCUSSION

Erythrocyte index examination in the form of MCV, MCH, MCHC as well as a morphological description of erythrocytes based on color and size was carried out on Tambaklorok residents of Semarang who were suspected of being exposed to lead. MCV, MCH, MCHC values can be seen in [figure 1](#). The graphs of increase and decrease in MCV, MCH, MCHC in each sample are almost the same. If there is an increase in MCV will be followed by an increase in MCH and MCHC and vice versa, although the increase or decrease can not be measured with the same number. It can be explained that each increased erythrocyte volume will be followed by a decrease in the mean and the percentage of hemoglobin levels. Likewise, a decrease in erythrocyte volume will be followed by a decrease in the mean and percentage of hemoglobin levels.

The mean value of MCV is still in the normal category even though it is at the lowest limit of its normal value (83.1), so is the mean value of MCHC that is also at the lowest limit of its normal value of 32. Whereas the mean value of MCH is below normal (26.8) ([Table 1](#)). The erythrocyte index value is mostly normal ([Table 2](#)), the highest normal category is MCH 68 (64.4%), followed by MCHC 61 (58.6%) and MCH 58 (56%). The highest erythrocyte index values below normal were MCH 45 (42.95%), MCHC 41 (39.4%), and MCV 36 (34.3%).

Table 1. Average MCV, MCH, MCHC among Tambaklorok residents in Semarang

Variable	n	Average	SD	Highest	Lowest
MCV	104	83.2	4.99	84.20	82.30
MCH	104	26.8	1.99	27.20	26.40
MCHC	104	32.0	3.40	32.30	31.30

Table 2. Values of MCV, MCH, and MCHC based on normal values

Variable	N	Results		
		< Normal (%)	Normal (%)	>Normal (%)
MCV	104	36 (34.30)	68 (64.40)	1 (1.00)
MCH	104	45 (42.90)	58 (56.00)	1 (1.00)
MCHC	104	41 (39.40)	61 (58.60)	2 (1.90)

In the peripheral blood smear preparation that has been stained with Giemsa staining, erythrocyte morphology can be grouped into hypochromic, that is, pale color with a diameter exceeding 1/3 central polar, normochromic that is normal with a pale color 1/3 the diameter of the central polar, and hyperchromic that is pale the entire surface of the erythrocyte does not appear to have a central poll. Besides being grouped by color, the morphology of erythrocytes is also seen based on their size, which is normal (normocyte), which is 6.9μ and 9.6μ ., Small (microcytes), and large (macrocytes). The following in [figure 2](#) an example of hypochromic normocytic erythrocyte morphology.

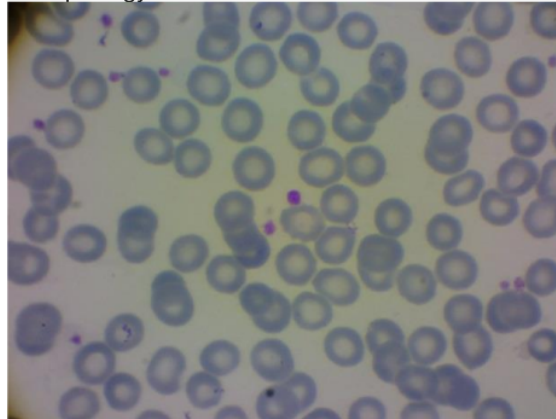

Figure 2. Hypochromic Normocytic

In Figure 2, it comes from sample no. 50 whose MCV value is 87.7 fl and MCH is 26.6 pg

The morphology of erythrocytes ([Table 3](#)) based on color abnormalities was mostly found hypochromic, namely 46 samples (44.23%), while normochrome 40 samples (38.46%), and the least hyper chrome was 18 (17.3%). Erythrocyte morphology ([Table 4](#)) based on size abnormalities, found 72 (69.23 samples of normal size (normocytic), only 14 (13.46%) were microcytic, and 18 (17.3%) were macrocytic.

Table 3. Erythrocyte morphology based on color abnormalities

Color	Frequency	Percentage (%)
Hypochromic	46	44.23
Normochromic	40	38.46
Hyperchromic	18	17.30
Total	104	100

Table 4. Erythrocyte morphology based on the size of the measurement

Size	Frequency	Percentage (%)
Microcytic	14	13.46
Normocytic	72	69.23
Macrocytic	18	17.30
Total	104	100

[Tables 5](#) and [6](#) are a recap of the results of statistical tests of the relationship between the erythrocyte index and the morphology of erythrocytes based on the color and size of the erythrocytes. Based on the results of the gamma statistical test, only MCH with color and MCH with a size that has a relationship, respectively, the p-value is 0.038 and 0.037. MCV and MCHC both in color and size are statistically not significant.

Table 5. Erythrocyte index based on the color of erythrocytes in the peripheral blood smear preparation

Erythrocyte index	Category	Color			P-value
		Hypochromic	Normochrome	Hyperchrome	
MCV	< N	17	12	7	0.783
	N	28	28	11	
	>N	0	1	0	
MCH	< N	25	14	6	0.038
	N	20	26	12	
	>N	0	1	0	
MCHC	< N	19	10	12	0.587
	N	26	29	6	
	>N	0	2	0	

Table 6. Erythrocyte index based on the size of erythrocytes in the Peripheral Blood Smear Preparation

Erythrocyte index	Category	Size			P-value
		Microcytic	Normocytic	Macrocytic	
MCV	< N	6	24	6	0.632
	N	7	48	12	
	>N	0	1	0	
MCH	< N	9	31	5	0.037
	N	4	41	13	
	>N	0	1	0	
MCHC	< N	3	35	3	0.516
	N	10	36	15	
	>N	14	73	18	

Based on the results of the study it was found that the average value of MCH was in the lowest normal limit and most were less than normal when compared with MCV and MCHC. The statistical test results obtained a p-value of 0.038 between MCH and erythrocyte color and size, meaning that there is a significant relationship between MCH and erythrocyte color and erythrocyte size. MCH is the average level of hemoglobin contained in erythrocytes. The higher the level of hemoglobin in the blood, the higher the hemoglobin content in erythrocytes will be and vice versa so that it can be used as an indicator of anemia.^{3,15} Such a condition, when viewed in terms of erythrocyte morphology in the preparation of peripheral blood smear, will give a picture of pale erythrocytes. The pale color is determined by the width of the central polar diameter of the erythrocytes. The pale coloration of erythrocytes in peripheral blood smear preparations is increasingly apparent with Giemsa staining.¹⁶

In this study, MCH with erythrocyte size was also found to have a significant relationship. Some studies of erythrocyte size are related to erythrocyte volume.¹⁵ In this study showed that the hemoglobin content was also related to the volume of erythrocytes. If the hemoglobin content in erythrocytes decreases, the size of erythrocytes also decreases.¹⁷ Several studies have shown that the color and size of erythrocytes were associated with the type of anemia. A decrease in MCH occurs in patients with microcytic anemia and hypochromic anemia, whereas an increase in MCH occurs in patients with iron deficiency anemia.^{18,19,20}

Hypochromic anemia based on the results of this study occurred due to low hemoglobin levels in the samples/ respondents. The low level of hemoglobin of Tambaklorok Semarang residents was inseparable from the previous history of lead exposure that was above the threshold. Hemoglobin is composed of heme and globin, the presence of lead can inhibit heme synthesis.^{21,22,23,24} The mechanism of lead heavy metal poisoning in the heme synthesis process occurs as a result of suppressing enzyme activity at the beginning, middle, and end of heme biosynthesis. Enzyme δ ALAD is a starting enzyme that is inhibited by the presence of lead. Due to the inhibition of lead in the δ ALAD enzyme, it will cause the cessation of δ ALA to become *porphobilinogen* (PBG). This can result in increased levels of ALA in the

blood and urine. The intermediate enzyme that is inhibited by lead exposure is *coproporphyrinogen oxidase* which can cause an increase in *coproporphyrinogen* levels. The last enzyme that is inhibited by lead in the heme biosynthesis process is *ferrochelatase*. Obstacles that occur in ferrochelatase will cause elevated levels of protoporphyrin in red blood cells / free erythrocyte protoporphyrin (EPP) so that the porphyrin ring is not formed and results in the failure of heme formation.^{25,26}

The results of statistical tests for MCV and MCHC values obtained an average p-value above 0.05, which means that statistically there is no significant relationship with the size and color of erythrocytes, although descriptively there is a downward trend in the mean value. This could be possible through hematocrit levels and the number of erythrocytes was decreasing, some were still within normal limits. The main finding of this study is that erythrocyte morphology in peripheral blood smear preparation can be used as confirmation of erythrocyte index results, although the strength of this study is only significant in the relationship of MCH to erythrocyte color and size. The limitation of this study is that in a population with mild anemia, further research is needed to confirm the erythrocyte index based on erythrocyte morphology in peripheral blood smear preparation preparations in a severe anemia population.

CONCLUSION

Based on the results of research and discussion it can be concluded that the erythrocyte index confirmation, especially MCH with the morphology of erythrocytes in the form of color and size is appropriate as evidenced by a significant relationship, while the values of MCV and MCHC have no significant relationship.

DISCLOSURE STATEMENT

The authors declare that they have no conflict of interest.

ACKNOWLEDGEMENT

The acknowledgment was given to the Medical Laboratory Technology Study Program, Faculty of Nursing, and Health Sciences who have been willing to provide research facilities.

FUNDING INFORMATION

The authors declared that this case has received no financial support.

REFERENCES

1. Budiwiyono Y, Rachmawati B, Hendrianingtyas M. Perbedaan index eritrosit pada pasien anemia gagal ginjal kronik dan thalassemia mayor. *J Kedokt Diponegoro*. 5(4):1911–22.
2. Daulay MCG. Morfologi Eritrosit Pada Sediaan Apus Darah Tepi (SADT) Sampel Dengan Hasil Pemeriksaan One Tube Osmotic Fragility Test (OTOFT) Positif. *Skripsi*. 2013;1`12.
3. Arma PR. *Red Cell Indices*. Vol 30.; 1990. <http://www.ncbi.nlm.nih.gov/pubmed/21250103>.
4. Rubiyanti A. Morfologi eritrosit pada penderita anemia defisiensi besi metode apusan darah tepi.
5. Salim Y, Sukartini N, Setiawati A. Erythrocyte Indices to Differentiate Iron Deficiency Anemia from β Trait Thalassemia (Indeks Eritrosit untuk Membedakan Anemia Defisiensi Besi dengan Thalassemia β Trait). *Indones J Clin Pathol Med Lab*. 2018;23(1):50. doi:10.24293/ijcpml.v23i1.1184.
6. Chiu Y-W, Liu T-Y, Chuang H-Y. The Effects of Lead Exposure on the Activities of δ -Aminolevulinic Acid Dehydratase with the Modification of the Relative Genotypes. Pirrone N, ed. *E3S Web Conf*. 2013;1:26005. doi:10.1051/e3sconf/20130126005.

19 decreases reticulocyte count in lead-exposed rats. *Universa Med.* 2018;37(1):57. doi:10.18051/UnivMed.2018.v37.57-64.

24. Santoso B, Subagio HW, Suromo L, Sunomo HR. Zinc supplementation improves heme biosynthesis in rats exposed to lead. *Universa Med.* 2016;34(1):3. doi:10.18051/UnivMed.2015.v34.3-9.

25. Agency for Toxic Substances and Disease Registry (ATSDR). *Lead Toxicity Case Studies in Environmental Medicine.* WB2832:1-182. https://www.atsdr.cdc.gov/csem/lead/docs/CSEM-Lead_toxicity_508.pdf.

26. Sassa S. Toxic Effects of Lead, with Particular Reference to Porphyrin and Heme Metabolism. In: *Heme and Hemoproteins.* Berlin, Heidelberg: Springer Berlin Heidelberg; 1978:333-371. doi:10.1007/978-3-642-66763-3_11.

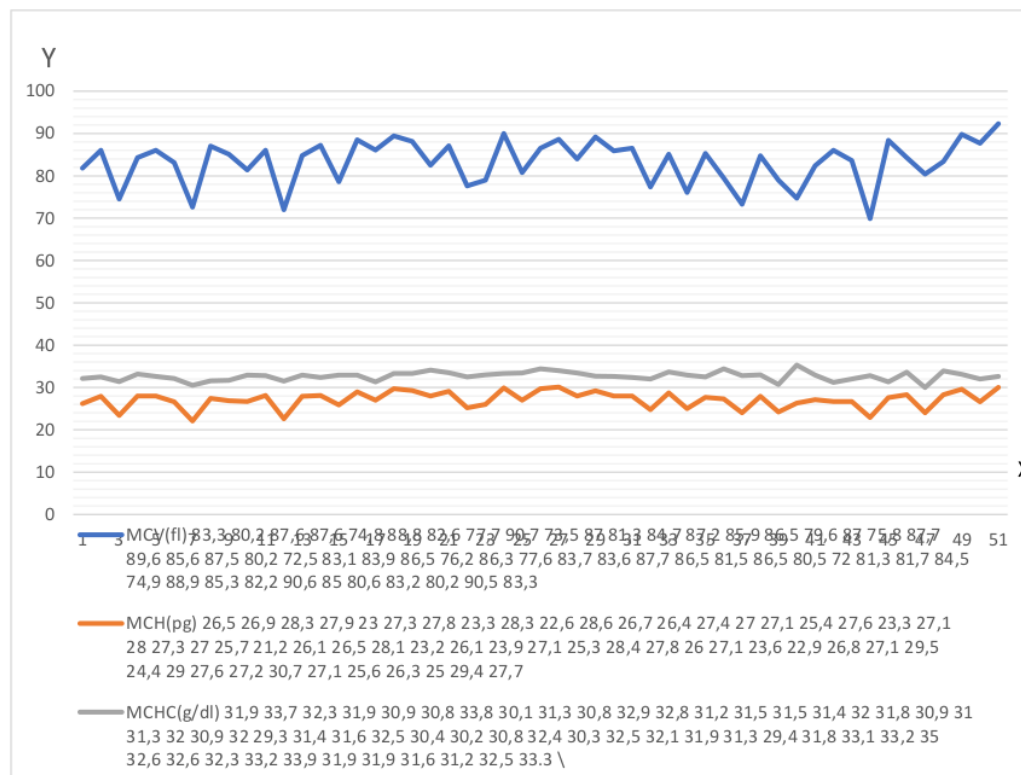

Figure 1. Distribution of MCV, MCH, MCHC values in Respondents (Y=MCV, MCH,MCHC. X=no sample)

Erythrocyte Index of Residents Exposed to Lead in Tambaklorok, Semarang, Indonesia

ORIGINALITY REPORT

14%

SIMILARITY INDEX

11%

INTERNET SOURCES

10%

PUBLICATIONS

6%

STUDENT PAPERS

PRIMARY SOURCES

- 1 Patricia Gita Naully, Selvi Anggraeni Supendi. "Detection of B1 gene as Toxoplasmosis marker in women of childbearing age in West Bandung Regency, Indonesia", Jurnal Teknologi Laboratorium, 2020
Publication 1%
- 2 lp2m.stikesayani.ac.id
Internet Source 1%
- 3 Medina Athiah, Safyudin Safyudin, Liniyanti Daniel Oswari. "SKRINING THALASSEMIA BETA MINOR PADA MAHASISWA FAKULTAS KEDOKTERAN UNIVERSITAS SRIWIJAYA", Jurnal Kedokteran dan Kesehatan : Publikasi Ilmiah Fakultas Kedokteran Universitas Sriwijaya, 2021
Publication 1%
- 4 Homegnon A. F. Bah, Matheus J. Bandeira, Erival A. Gomes-Junior, Ana Laura S. Anjos et al. "Environmental exposure to lead and hematological parameters in Afro-Brazilian 1%

children living near artisanal glazed pottery workshops", Journal of Environmental Science and Health, Part A, 2020

Publication

5	Submitted to University of Kent at Canterbury Student Paper	1 %
6	Ambrose Mukisa, Denis Kasozi, Claire Aguttu, Peter C. Vuzi, Joseph Kyambadde. "Relationship between blood Lead status and anemia in Ugandan children with malaria infection", BMC Pediatrics, 2020 Publication	1 %
7	www.bioflux.com.ro Internet Source	1 %
8	Miftahul Mushlih, Fitri Kumala Sari, Hindah Sabrina Amin, Siti Asriani Iknan. "Identification of molecular markers for type 2 Diabetes mellitus in Sidoarjo, Indonesia", Jurnal Teknologi Laboratorium, 2020 Publication	1 %
9	repository.maranatha.edu Internet Source	1 %
10	Submitted to Far Eastern University Student Paper	<1 %
11	repositori.uin-alauddin.ac.id Internet Source	<1 %

12	repository.unimus.ac.id Internet Source	<1 %
13	www.thep.ca Internet Source	<1 %
14	Ozüdogru Osman, Gunes Bolatli, Fatih Tas. "Investigation of revers-transcriptase polymerase chain reaction values of patients with COVID-19 findings in lung computed tomography results", Jurnal Teknologi Laboratorium, 2020 Publication	<1 %
15	Zafer Gokgoz. "Does platelet/ lymphocyte ratio a predictor of CD34+ peripheral blood stem cell yield in the healthy donors mobilized with GCSF?", Jurnal Teknologi Laboratorium, 2020 Publication	<1 %
16	Submitted to Academic Library Consortium Student Paper	<1 %
17	Madyawati Latief, Muhaimin Muhaimin, Hilda Amanda, Graha Prahandika, Indra Lasmana Tarigan. "Anti-inflammatory activities of squalene compound of methanol extract of Abroma augusta L", Jurnal Teknologi Laboratorium, 2020 Publication	<1 %

18

Internet Source

<1 %

19

Budi Santosa, Henna Ria Sunoko, Andri Sukeksi. "Aqueous IR Bagendit rice leaf extract decreases reticulocyte count in lead-exposed rats", *Universa Medicina*, 2018

Publication

<1 %

20

Budi Santoso, Hertanto Wahyu Subagio, Lisyani Suromo, Henna Rya Sunomo. "Zinc supplementation improves heme biosynthesis in rats exposed to lead", *Universa Medicina*, 2016

Publication

<1 %

21

jurnal.unimus.ac.id

Internet Source

<1 %

22

repository.setiabudi.ac.id

Internet Source

<1 %

23

Abdul Qader, Kanwal Rehman, Muhammad Sajid Hamid Akash. "Genetic susceptibility of δ -ALAD associated with lead (Pb) intoxication: sources of exposure, preventive measures, and treatment interventions", *Environmental Science and Pollution Research*, 2021

Publication

<1 %

24

pt.scribd.com

Internet Source

<1 %

25

theprofesional.com

Internet Source

<1 %

26

u0006.files.wordpress.com

Internet Source

<1 %

27

Hao Lin, Ting Yu, Rong Xu, Xing Li. "Mean Corpuscular Hemoglobin Predicts Length of Hospital Stay Independent of Severity Classification in Acute Pancreatitis Patients: a Retrospective Study", Research Square Platform LLC, 2021

Publication

<1 %

Exclude quotes Off

Exclude matches Off

Exclude bibliography Off